

ALL OF THESE DOGS ARE MIXED BREED DOGS

CAN YOU GUESS THE MIX OF BREEDS?

EACH OF THESE DOGS WAS GIVEN A DNA TEST* TO DETERMINE THE MIX OF BREEDS
ONLY FOUR ARE MIXED WITH GERMAN SHEPHERD DOG

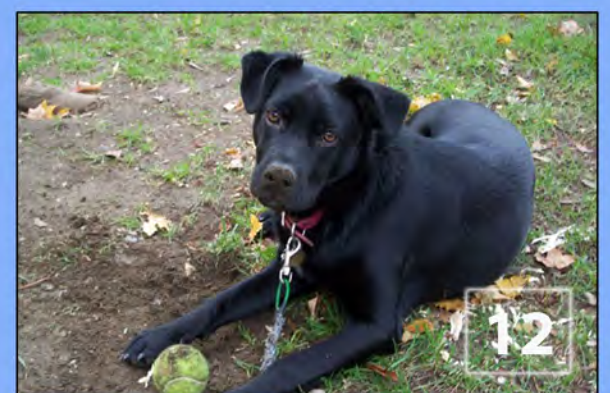
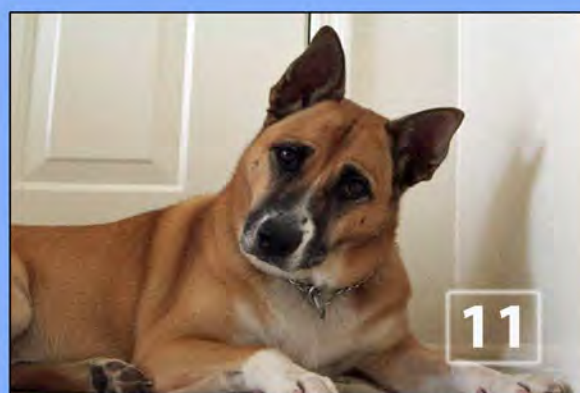
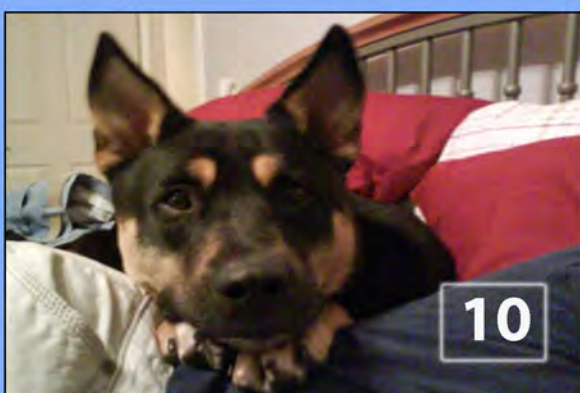
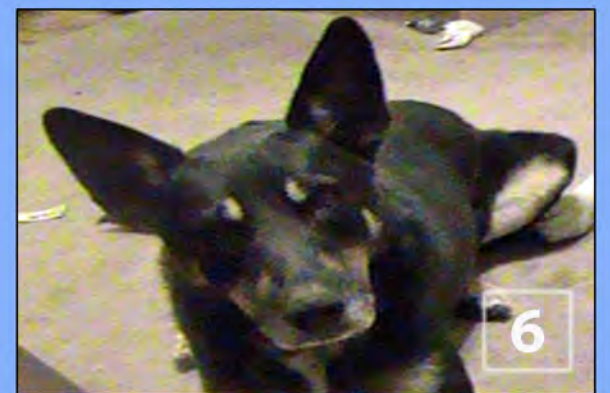
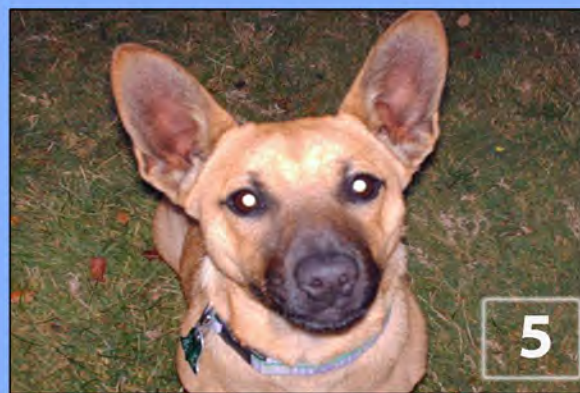
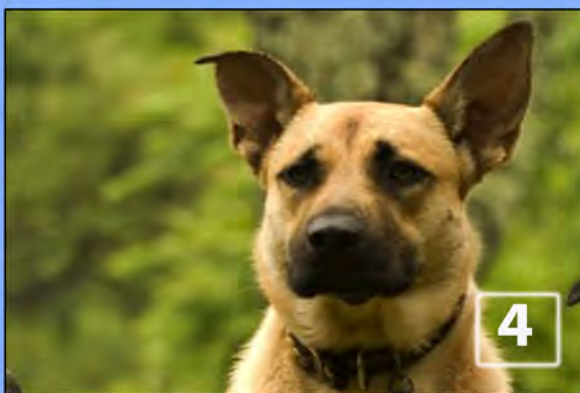
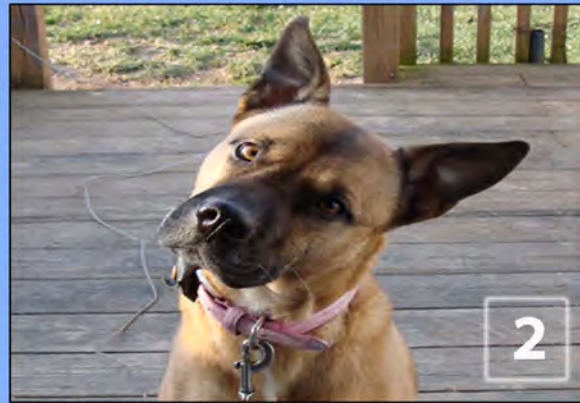

Tested with Mars Wisdom Panel™ MX by their owners: www.wisdompanel.com

Significant: 50% or more; Intermediate: 25% - 49%; Minor: 12.5% - 24%

1. Intermediate German Shepherd Dog, Minor Boxer **2.** Minor Akita, Minor Bull Terrier, Minor Chinese Shar-Pei **3.** Intermediate Border Collie, Intermediate Shetland Sheepdog, Minor Border Terrier **4.** Intermediate Keeshond, Intermediate Boston Terrier **5.** Minor Shiba Inu, Minor Miniature Poodle, Minor Irish Terrier, Minor Akita, Minor Border Terrier **6.** Intermediate Border Collie, Intermediate Australian Cattle Dog **7. Significant German Shepherd Dog**, Significant Boxer **8.** Intermediate Great Pyrenees, Intermediate Chow Chow, Intermediate Afghan Hound **9. Intermediate German Shepherd Dog** Intermediate Beagle, Intermediate Golden Retriever **10.** Intermediate American Staffordshire Terrier, Minor Siberian Husky, Minor Chow Chow **11.** Minor Cardigan Welsh Corgi, Minor Chow Chow, Minor Clumber Spaniel, Minor Cocker Spaniel, Minor Doberman Pinscher, Minor Keeshond **12. Significant German Shepherd Dog**, Intermediate Standard Schnauzer, Intermediate Pug